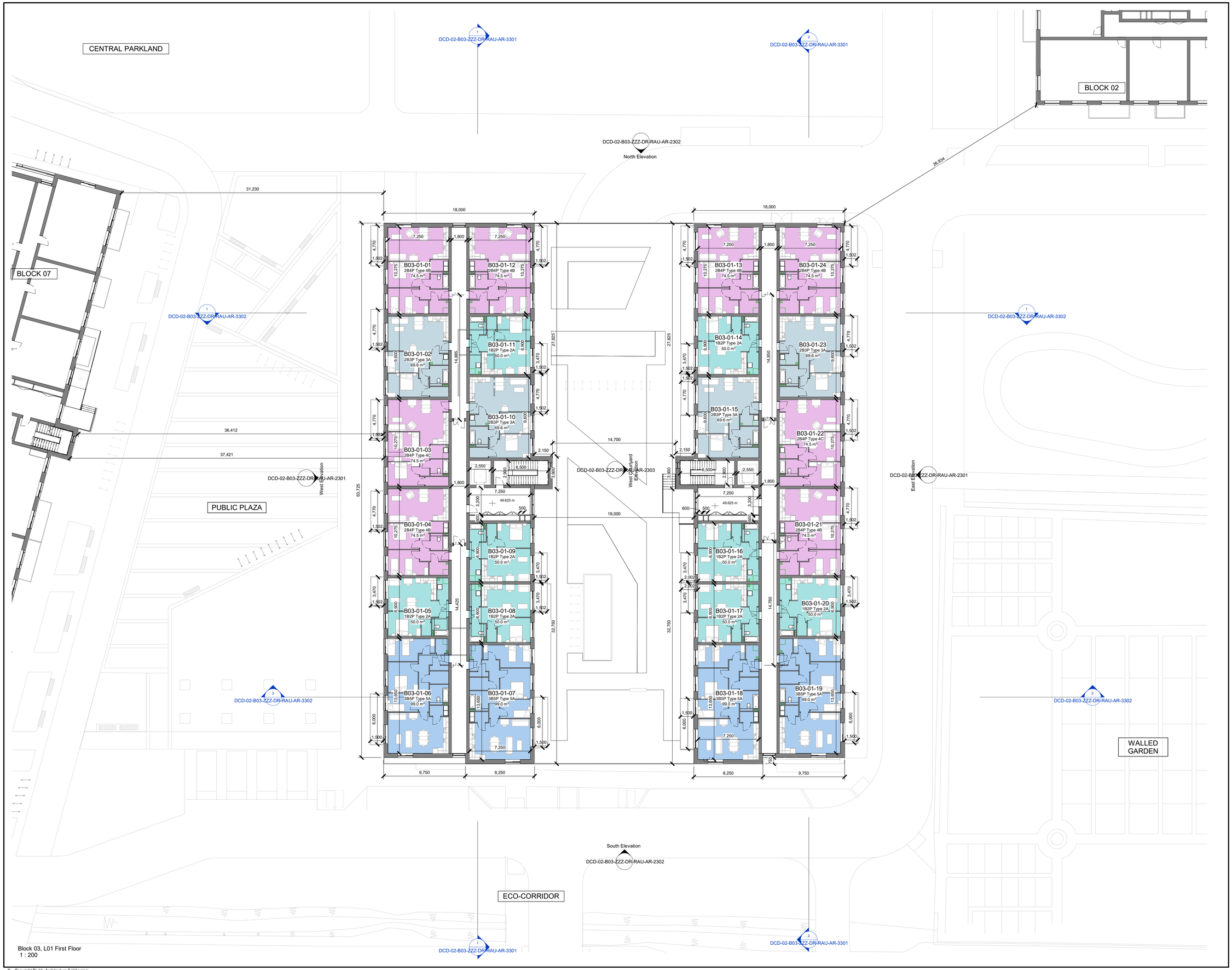

Block 03, L01 First Floor
1 : 200

© Copyright Reddy Architecture & Urbanism

Notes:

- Do not scale from this drawing. Use figured dimensions in all cases.
- Verify dimensions on site and report any discrepancies to the Architect immediately.
- This drawing to be read in conjunction with the Architect's Specification.
- © This drawing is copyright and may only be reproduced with the Architect's permission.

Drawing Notes:

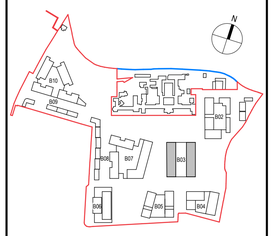

N

SCALE 1:200 — 2 0 2 4 6 8 10 m

Planning Legend

- Site Boundary
- Residential Entrance
- Service Entrance
- 1B2P
- 2B3P
- 2B4P
- 3B5P
- Amenity
- Restaurant
- Retail

Rev.	Date	Dwn	Details of Issue / Revision
P3-S-1	Sept 2024	KP	Part 10 Planning Application

Issues & Revisions

reddy architecture +urbanism

Dartry Mills,
Dartry Road
Dublin 6,
D06 Y0E3

T: +353 (0)1 498 7000
W: www.reddyarchitecture.com
E: info@reddyarchitecture.com

Applicant Details:
Dún Laoghaire–Rathdown County Council

Agent Details:
Land Development Agency

Project Details:
Proposed Part 10 Residential Development,
Dundrum Central Development,
Dundrum Road,
Dublin14

Drawing Title:
Block 03, First Floor, GA Plan

Job No.	Sheet Size:	Scale @A1:
P19-233D	A1_ Landscape	1 : 200
Issue Date: Sept 2024	Drawn By: K. Potocka	Reviewed By: R. Quinn

Status	Purpose of Issue
P3	Part 10 Planning Application

Project - System - Spatial Zone - Level - Type - Originator - Role - Number	Revision
DCD-02-B03-L01-DR-RAU-AR-1301	P3-S-1